

\$2,350,000 - 14330 Shelborne Road, Carmel

BLC® #21652697

\$2,350,000

4 Bedroom, 4.00 Bathroom, 4,211 sqft
Residential on 25 Acres

NO SUBDIVISION, Carmel, IN

Built in 1951

Essential Information

BLC® #	21652697
Price	\$2,350,000
Bedrooms	4
Bathrooms	4.00
Full Baths	3
Half Baths	1
Square Footage	4,211
Acres	25.00
Year Built	1951
Type	Residential
Style	TradAmer
Status	Active

Community Information

Address	14330 Shelborne Road
Area	Hamilton - Clay
Subdivision	NO SUBDIVISION
City	Carmel
County	Hamilton
State	IN
Zip Code	46074

Amenities

Utilities	CableAvail, HighSpdAvl
-----------	------------------------

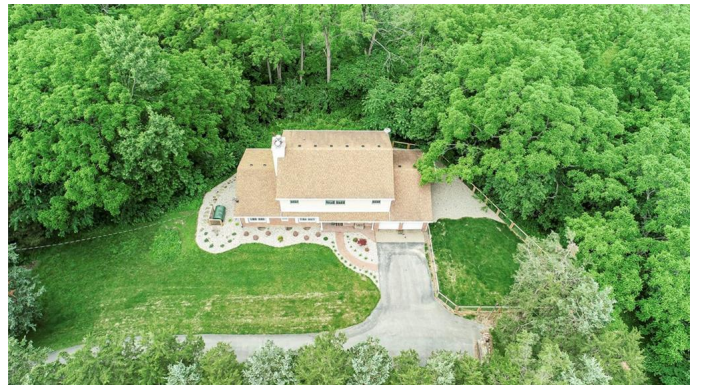

Parking	GarDrOpenr
Garages	Attached, Detached

Interior

Interior	WalkInClos, HrdwdFloor
Appliances	O/RElec, Refrigratr
Heating	ForcedAir
Cooling	CentrlElec
Fireplace	Yes
# of Fireplaces	1
Fireplaces	FamilyRm
Stories	2 Levels

Exterior

Exterior	VinylBrick
Exterior Features	DrvAsphalt, FenceFullR
Lot Description	CreekOnPrp, Pond, NotInSubdv, TreeMature
Foundation	Basement-Block

School Information

District	Carmel Clay Schools
----------	---------------------

Additional Information

Date Listed	July 6th, 2019
Days on Market	102

Listing Details

Listing Office	F.C. Tucker Company
----------------	---------------------

All information is provided exclusively for consumers' personal, non-commercial use, and may not be used for any purpose other than to identify prospective properties that a consumer may be interested in purchasing. All Information believed to be reliable but not guaranteed and should be independently verified. © 2019 Metropolitan Indianapolis Board of REALTORS®. All rights reserved.

Listing information last updated on October 15th, 2019 at 11:09pm PDT